

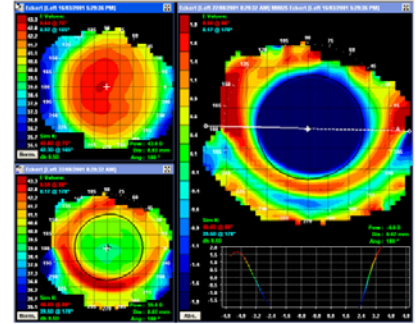

Now FDA approved for overnight wear!

# Optimal Orthokeratology



The BE Retainer® Optimal Orthokeratology System combines comprehensive practitioner education, a unique proven lens design, topographical data and sophisticated software to give you the power to accurately predict results with each patient. **Since YOU are designing, assessing and modifying the fit of the retainer, YOU maintain complete control of the process.** The systematic approach to diagnostic lens determination, problem solving and lens refinement increases first fit success and eliminates the need to order a number of “trial” retainers.

**With the BE Retainer System - you don't buy until you have a “Bulls Eye”!**

## BE Retainer Product Features

Designed from the patients' individual corneal topography using a scientifically validated predictive program that relates corneal shape to refractive change.	Employs a unique tangential periphery curve combined with a hyperbolic curve to give a truly conformal edge design.
Uses fluid forces in the tear layer to effectively control and predict corneal shape and refractive change.	Manufactured in Boston Equalens II material, a high Dk material with excellent stability & wettability.
Utilizes topography to assist in the corneal evaluation and post-treatment diagnosis, and to provide the data required by the BE Studio Software program.	The BE System Starter Pack includes a 25 lens trial set, the BE Studio Software, educational materials and practice management aides.

**BE Retainer is a safe, fully reversible, non-surgical therapy that corrects myopia and astigmatism and allows YOU, the practitioner, to maintain control over the fitting process!**



Consultation Direct **800.566.8001**  
 Customer Service **800.253.9364**  
 Fax **800.648.2272**  
 Online **www.artoptical.com**  
**www.beretainer.com**